

NOTE: Improvements on this lot
 FILED are not in a flood hazard
 GREENVILLE CO S&C.

MAY 23 3 32 PM '77
 DONNIE S. TANKERSLEY
 R.M.C.

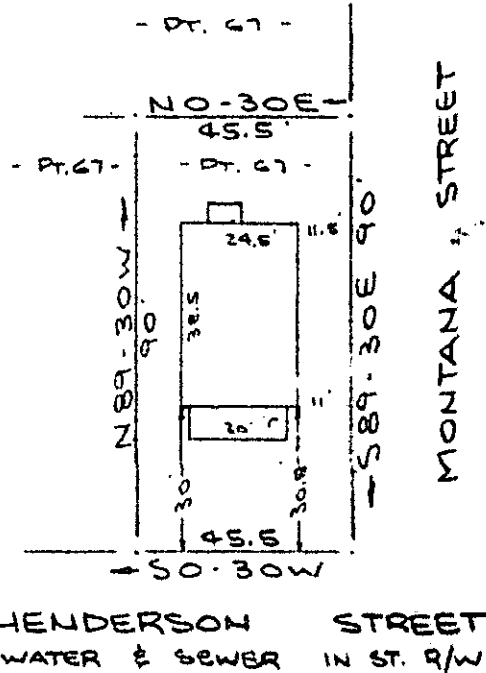
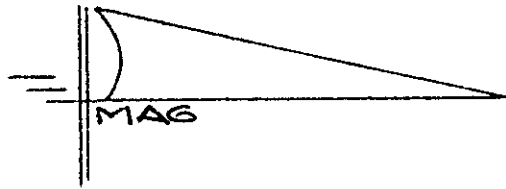

PROPERTY OF
JERRY LEE RODEWALD
 NEAR GREENVILLE, S.C.
 SCALE 1" = 40' 4 MAY 1977

This is to certify that on the 4th day of May, 1977, I surveyed the property shown on this plat, being known as part of lot 67 on plat of CITY VIEW and recorded in the RMC Office Greenville County, S. C., in Plat Book " A " at Page 461; and that the property lines, walls and buildings are as shown hereon, and that the walls and buildings located on said lot do not encroach or project on adjacent street or property, and that no adjacent walls or buildings encroach or project on said premises, and no power lines cross this property except as shown hereon.

31928



✓ 6D-65

MAY 23 '77 CAROLINA SURVEYING CO.
 112 Manly St.
 1.00 Greenville, S. C.

151 MW 25E

MICROFILMED